



# ICVERIFY<sup>®</sup> for Windows<sup>®</sup>

from  CyberCash<sup>™</sup>†



## Sales Transactions

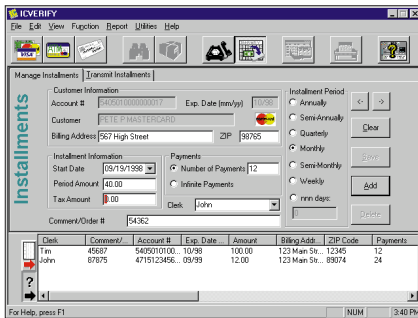

## Installments

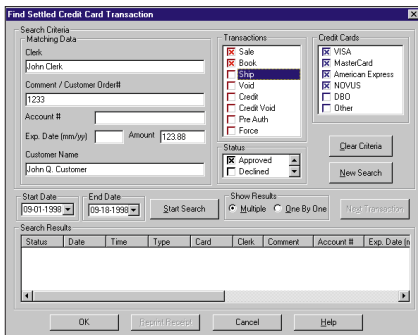

## Research and Reporting

## A comprehensive PC-based payment processing solution

CyberCash, the world's leading provider of secure, convenient payment products and services, presents ICVERIFY<sup>®</sup> for Windows<sup>®</sup>, the most comprehensive payment processing software product available for merchants. Using a personal computer (PC) or PC-based electronic cash register (ECR), ICVERIFY authorizes and automatically captures deposits for all major credit cards, accepts ATM/debit cards, corporate purchase cards\* and private label cards\*\*, and processes checks.

## Expands your payment processing capabilities without adding hardware.

Counter space is always a premium no matter what your business is. As a merchant, you want to have the flexibility to accept any kind of payment, but you don't want the additional costs of extra bank terminals each time you accept a new payment type. Now you can have this flexibility—with ICVERIFY for Windows.

## Utilizes your existing PC or PC-based point-of-sale (POS) equipment. ICVERIFY

for Windows runs on any Windows-based PC or POS running on Windows 95, 98 or NT<sup>™</sup>. You can now integrate all your major credit card, corporate purchase card, ATM/debit card and check transaction processing in one place.

## Delivers a low-maintenance, low-cost, complete software solution.

Whether used as a stand-alone software solution, or integrated with another application, ICVERIFY for Windows helps you handle all of your in-store, mail and telephone transactions, in one easy-to-use program. Transaction processing software can help you reduce errors and problems during reconciliation, which could be a hassle when you are dealing with multiple payment transaction types and multiple processors. And because multiple users can share one phone line, and there are no hardware upgrades involved in the setup, you save significantly in your setup and maintenance costs when you use ICVERIFY for Windows.

**Grows with you as your business grows.** Since ICVERIFY for Windows is a software program which supports all types of payment processing, as your business grows you can easily accept additional payment types without worrying about costly hardware upgrades. There is virtually no limit to what the software can do for you. For example, besides the traditional payment at the counter, ICVERIFY for Windows also supports multiple merchant numbers for professional offices, mail/telephone processors, as well as business-to-business commerce using corporate purchase cards. The multiple merchant support capability allows more than one merchant ID (MID) to be processed on one copy of software\*\*\*.



{ *handle your in-store, mail and  
telephone transactions in one  
complete, easy-to-use program* }

Accepting corporate purchase cards is easy because it has built-in support for Visa and MasterCard Level II data requirements.\* To process level III data\*\*purchase cards, CyberCash offers PCVERIFY™ for Windows. Ask your solution provider for details.

**Simplifies back office management.** Forget about storing boxes and boxes of archives and receipts. With ICVERIFY for Windows you can utilize your PC to store up to 9 years of transaction data for reporting and transaction tracking. This makes reconciling to your bank statement quick and easy, and it helps you systematically research chargebacks whenever necessary.

**Controls and manages information with ease.**

- **Customer Database:** If your business requires you to process credit card transactions for repeat customers (card not present transactions only), you will find the ICVERIFY customer database a convenient tool to do billing without rekeying the information each time.
- **Installment Billing:** You can utilize ICVERIFY for Windows to automate the process of charging subscription fees to the same customers for the same amount on a periodic (e.g., monthly, quarterly) basis.
- **Import:** In addition, if you want to import credit card transaction data from other PC applications, such as spreadsheets or databases, you can easily do so with the data import function.

**Supports a wide range of markets and business needs.** The ICVERIFY for Windows software offers a suite of solutions: from a single user license to multi-user license, from stand-alone to networkable configurations, and from single merchant to multiple merchant numbers (MID) support. Whether your business is a day-care center, professional office, small business or general retail, ICVERIFY has the right solution for you. Developers interested in integrating ICVERIFY into their DOS, Windows or Unix POS application can join the CyberCash *Integration Partnership Program*.

**Learn more today.** To learn more about how ICVERIFY for Windows can help you expand your business payment transaction processing capabilities without additional hardware call:

**Requirements:**

- Merchant bank account
- Dedicated phone line
- 486 processor or higher
- 1.44 MB floppy drive
- 16MB RAM
- 20MB of free hard disk space
- Windows 95, 98 or NT
- 100% Hayes-compatible modem (Bell 103 for 300 baud, Bell 212a for 1200 baud, CCITT V22bis for 2400 baud). High-speed modems must be able to step down to 1200 baud.



\* varies by processor

\*\* selected processors

\*\*\* additional charges apply

† ICVERIFY and PCVERIFY are trademarks or registered trademarks of ICVerify, Inc., a wholly owned subsidiary of CyberCash, Inc. CyberCash, Inc. distributes ICVERIFY for ICVerify, Inc. CyberCash and the CyberCash logo are trademarks or registered trademarks of CyberCash, Inc. in the United States and other countries. Other brands and product names are trademarks of their respective holders and should be noted as such. Windows is a registered trademark of Microsoft, Inc.

© Copyright 1998 CyberCash, Inc. ICWDS981215KSL